

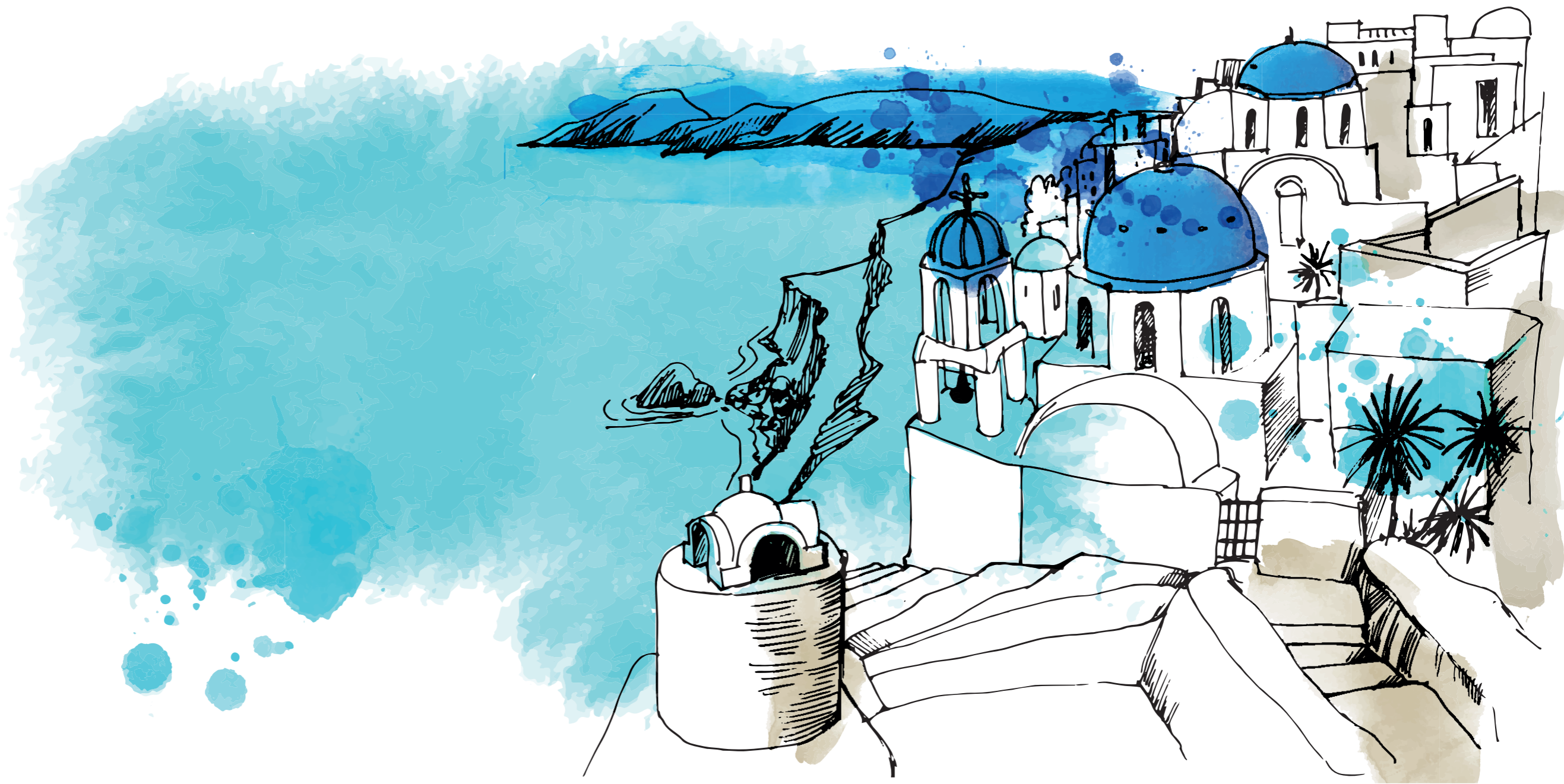

SITE ANALYSIS
SPECIFICATIONS
BILL OF QUANTITY

GLAROS RESTAURANT DESIGNS









gláros
RESORT & WEDDING VENUE



































































LAND LAYOUT

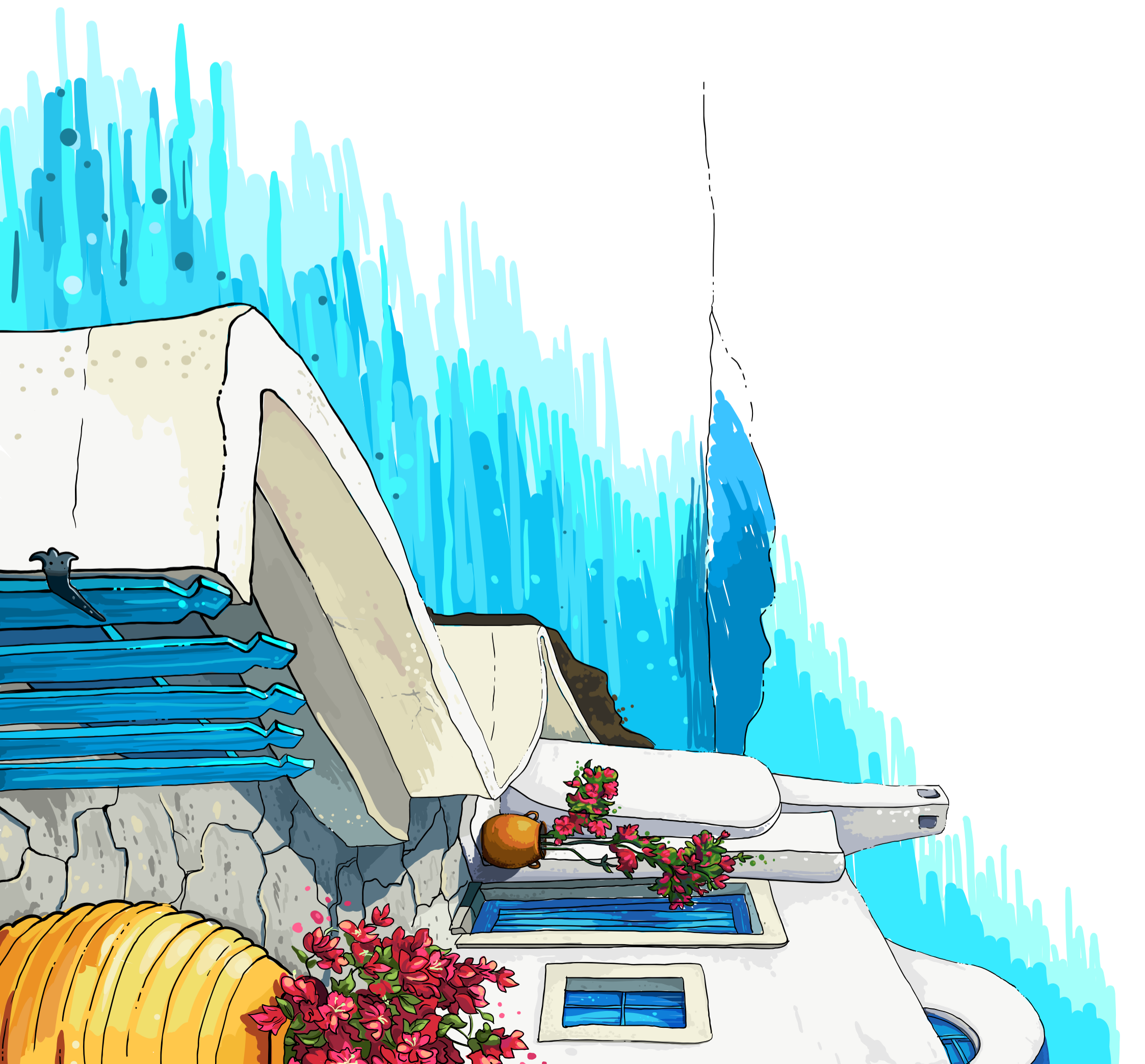



Site location - Naameh

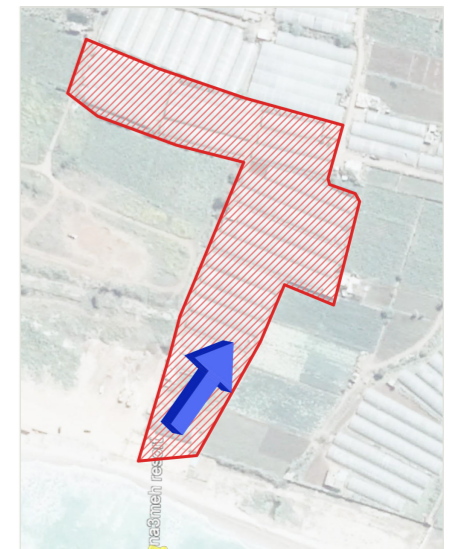
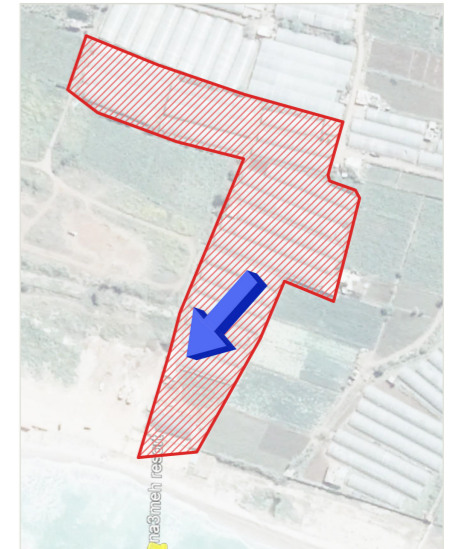
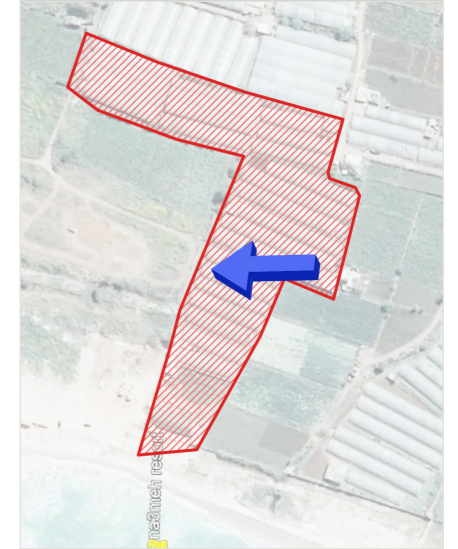

Site photos

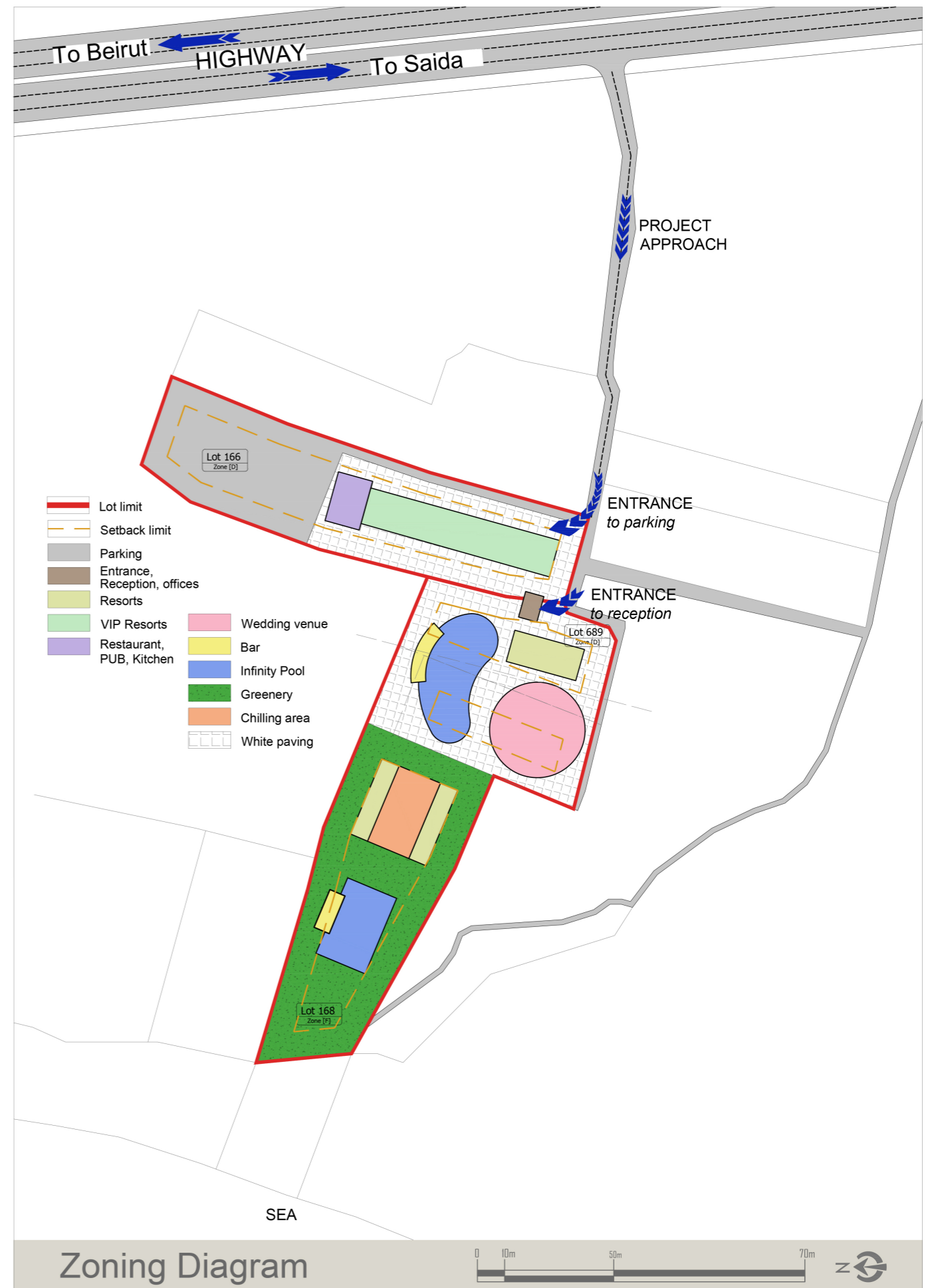
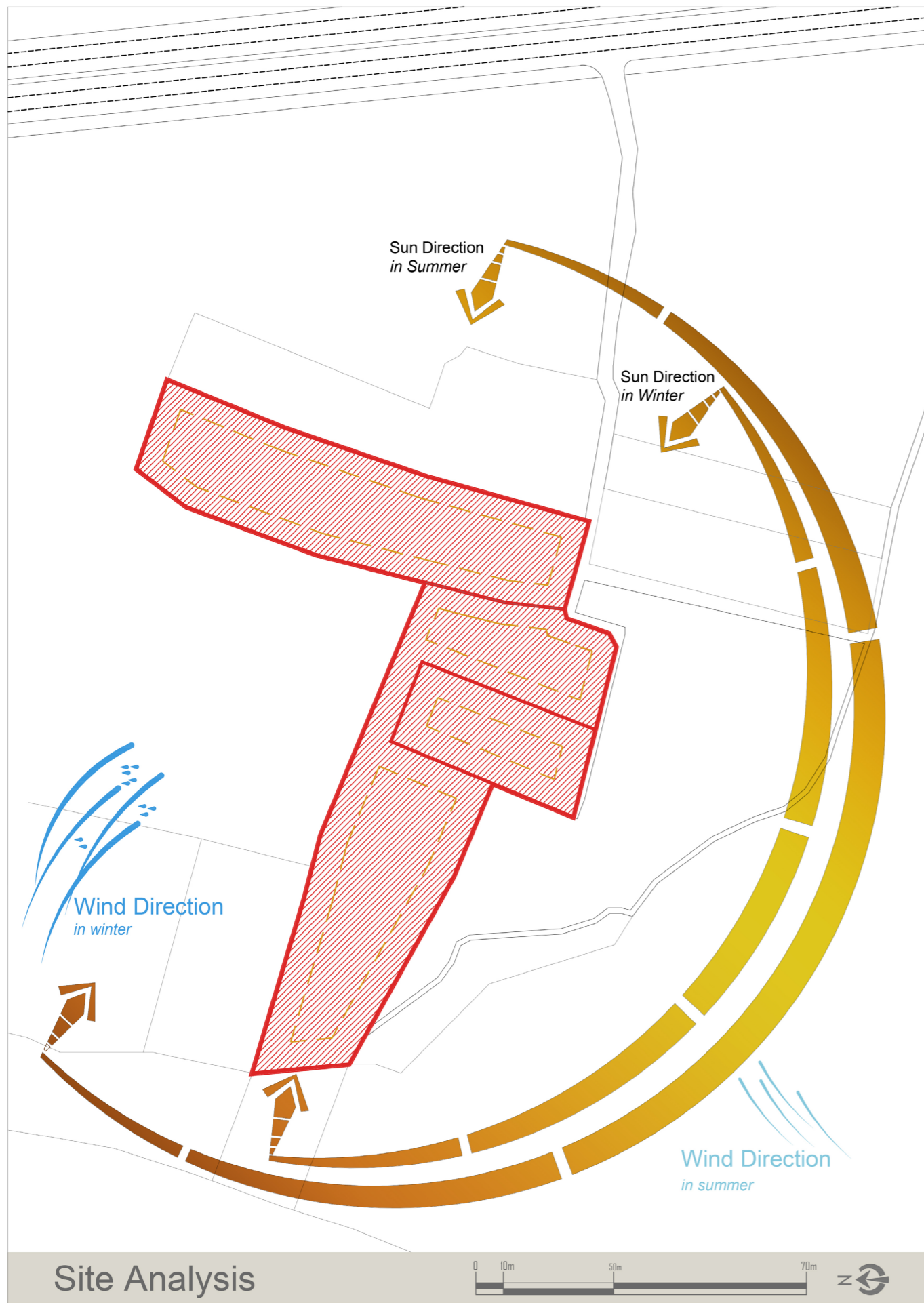



Project Type : Resorts & Wedding Venue
Project Name : Glaros Resort
Location : Naameh

Allowable areas

LOT 166 - ZONE [D]

Lot Area = 6143 m²
 Surface area 15% = 921.5 m²
 Total area 30 % = 1843 m²
 Balconies 20 % = 368 m²
 Land Dimensions = 160 x 30 m

LOT 168 - ZONE [F]

Lot Area = 7955 m²
 Footprint 15 % = 1193 m²
 Exploitation 30 % = 2386 m²
 Balconies 20 % = 477 m²
 Land Dimensions = 210 x 65 m

LOT 698 - ZONE [D,F]

Lot Area = 2411 m²
 Footprint 15 % = 362
 Exploitation 30 % = 724
 Balconies 20 % = 145
 Land Dimensions = 70 x 30 m

Areas Schedule

Type	Surface area	Total area	Built up area
VIP Resorts	850 m ²	1700 m ²	2600 m ²
Resorts type A	250 m ²	500 m ²	700 m ²
Resorts type B	200 m ²	400 m ²	550 m ²
Restaurant & kitchen	250 m ²	—	275 m ²
PUB	200 m ²	—	250 m ²
Entrance & Reception	80 m ²	—	90 m ²
Offices, storage & Services	80 m ²	—	90 m ²
Wedding venue	—	—	960 m ²
Pool 1	—	—	870 m ²
Pool 2	—	—	580 m ²
2 Water tanks & Pump rooms & filters	—	—	100 m ²
2 Pool Deck Bars	—	—	200 m ²
Pool showers & Lockers	—	—	30 m ²
Chilling Area	—	—	60 m ²
Parking	—	—	2500 m ²

Areas Schedule

Item Code	Description	Unit	Qty	Unit Price	Total Price
	Category A: Site Preparations & External Work				
	<u>SITE PREPARATION</u>				
	<u>Site Clearance</u> Clear and prepare site areas generally, as required to enable and facilitate all new construction, including removal of unwanted trees, planting, ware houses and removal of existing building which is composed of many floors and any structure. etc.	Item	1.00	12,000.00	
	<u>Site Protection</u> Protect, safeguard and support as necessary existing buildings, structures, facilities, site areas, trees and planting, services and utilities; etc., which are to remain upon completion, from damage due to construction operations and activities	Item	1.00	5,000.00	
A 1	<u>Excavation</u> NOTE: Excavation quantities are measured net - allow in unit rate for the cost of all supplementary and excess quantities required for working space , side batter, volume bulking, compaction and the like. Excavation to any depth in any type of material , INCLUDING for breaking out any existing walls, pavings , footings, underground walls, obstructions, utilities and the like ; supporting sides of excavations ; shoring, strutting, supporting and protecting existing structures adjacent; dewatering; trimming, compacting and testing; backfilling and filling to final design elevations ; removal of surplus excavated material from site ; and all other related ancillaries as indicated or required instruction. Cost of all the above should be included in the cost of the items below .				

Item Code	Description	Unit	Qty	Unit Price	Total Price
	Below baseline levels indicated on Site Levelling Plan, to formation levels of building substructures ; for; basements, foundation pits and trenches, and the like (including continuous dewatering system as indicated in soil test report)				
A 1.1	Block A,B,C & D (1 m Around the building	m³	2,000		
A 1.3	Pool 1, 2 (1 m Around the pool limit)	m³	7,800		
	Total excavation	m³	9,800	5	49,000.00
A 2	Base course				
A 2.1	Base Course, Granular hardcore base course layer under grade slabs; 20 cm compacted thickness; include subgrade preparation and compaction as required	m³	2,800		
A 2.2	Wedding venue thickness 20 cm	m³	200		
A 2.3	Base Coarse for approach road	m³	2,000		
	Total base course	m³	5,000	8	40,000.00
A 3	Pavements Precast concrete pavements and curbs as specified, installed complete; including additional excavation and earthworks below baseline levels, sub-grade compaction, cutting, bedding, jointing, etc., and all other related ancillaries as indicated or required.				
	Paver tiles; including for 100mm thick reinforced (12mm bars at 200mm centres each way) cast in place concrete base slab; (side walk) at external walk way				
	Total pavements	m²	400	12	4,800.00

Item Code	Description	Unit	Qty	Unit Price	Total Price
A 4	Parking				
A 4.1	Asphalte Coarse				
	Total Asphalte	m²	2,700	12	32,400.00
A 4.2	EXISTING ROADWAY Repair and widening of the existing roadway at project site boundary 5cm thick asphalt surfacing, 25cm thick sub bases courses, 20cm thick bases courses, etc., as necessary, where damaged or disturbed by new construction; make good and joint at junction with new asphalt paving and/or precast concrete curbing as shown on drawing and to Engineer's approval.	Item	1.00		
	EXISTING WALKWAYS Repair existing walkways and constructed new walkways at project site boundaries: precast concrete paver tiles, bases courses, etc., as necessary, where damaged or disturbed by new construction; make good and joint at junction with new precast concrete paving and/or curbing as required and to Engineer's approval.	Item	1.00		
	Asphalte Coarse				
	Total Asphalte	m²	2,000	12	24,000.00
A 4.3	Curbs; including cast in place concrete footing and backing: Curbs; 200mm x 400mm high; include for curves drops and other special shaped curbs as indicated or required	mL	370		
A 3.4	Road line paint	mL	400		0.00
A 3.5	Direction signs paint	Item	25		0.00
A 3.6	Car park Lines	mL	800		0.00
A 4	Fence				
A 4.1	Masonry unit 15 mm thick height 2 m	m²	1,600	15.00	24,000.00
A 4.3	Wall fence finish	m²	1,600	10.00	16,000.00

Item Code	Description	Unit	Qty	Unit Price	Total Price
A 5	<u>Greenary</u>				
A 5.1	Grass, Botanical name Zoysia, grow perfectly in		5,000	15.00	75,000.00
A 5.2	highly porous sandy soil	m ²	5,000	9.00	45,000.00
A 5.3	Palm tree, Botanical name phonix dactifera	Item	15		0.00
A 5.4	Bouches, Botanical name ophrys	Item	150		0.00
A 5.5	Cypress tree, botanical name cupressus	Item	30		0.00
A 5.6	Olive tree, Botanical name olea europaea	Item	3		0.00
A 6	<u>Landfill above ground natural level</u>				
A 6.1	Block A 2.5 m height	m ³	4,500		
A 6.2	Block B 1.2 m height	m ³	6,600		
A 6.3	Block C 0.8 m height	m ³	1,900		
	Total landfill	m³	13,000		0.00
A 9	<u>Canopies</u>				
	Bar: bamboo & thatched canopy	m ²	200	5	1,000.00
	Category B: Masonry & Concrete work				
B 1	<u>Masonry</u>				
	Concrete unit masonry as specified and detailed, installed complete; INCLUDING for joint and steel bar reinforcement, grout filled cells, wall ties and anchors, cutting, bonding and forming openings; precast or cast in place concrete lintels and cills; closures, control joints and weepholes; and all other related ancillaries as indicated or required.				
	Provide tests for compression resistance of hollow concrete masonry justifying 25 kg/cm ²				
	Total site preparation				236,200.00

Item Code	Description	Unit	Qty	Unit Price	Total Price
	<u>Unit Masonry (Hollow Concrete block)</u>				
	Hollow concrete unit masonry as specified and detailed, installed complete; INCLUDING for joint and steel bar reinforcement, grout filled cells, wall ties and anchors; cutting, bonding and forming openings; precast or cast in place concrete lintels and sills; closures, control joints and weepholes; and all other related ancillaries as indicated or required mock up should be submitted to the consent of the Engineer and to his approval.				
B 1.1	Walls and partition 10 cm thick External wall double 10 cm int, 10 cm ext		2300 3800		
	Total masonry block wall	m²	6,100	15	91,500.00
B 2	<u>Reinforced concrete</u>				
B 2.1	150 Columns 30 x 70 cm height 10 m	m ³	150	320	48,000.00
B 3.1	Retaining walls thickness 30 cm	m ³	125	280	35,000.00
B 4.1	Slab thickness 25 cm Ground floor slab Block A: 8 units, area = 85 m ² /unit Block B: 4 units, area = 45 m ² /unit Block C: 4 units, area = 70 m ² /unit Restaurant = 170 m ² Total	m ³	330	250	82,500.00
B 5	Landscape jacuzzi in chilling area	m ³	25	250	6,250.00
B 4.2	Reinforced concrete slab thickness 25 cm First floor slab Block A: 8 units, area = 65 m ² /unit Block B: 4 units, area = 45 m ² /unit Block C: 4 units, area = 70 m ² /unit Offices = 170 m ² Total	m ³	290.00	250.00	72,500.00

Item Code	Description	Unit	Qty	Unit Price	Total Price
B 4.3	Reinforced concrete slab thickness 20 cm Roof slab Block A: 8 units, area = 65 m ² /unit Block B: 4 units, area = 45 m ² /unit Block C: 4 units, area = 70 m ² /unit Offices = 170 m ² Stairs = 20 m ² Total	m ³	380.00	250.00	95,000.00
B 4.1	Building ending roof parapet top height 60 cm thick 10 cm	m ³	30		
B 4.2	Balconies parapet W x H = 10 x 30 cm	m ³	20		
B 5.3	Concrete lintel for doors	m ³	10		
B 6.1	Pool 1 Raft slab on grade Concrete wall W = 30 cm/ starts 1m height till 4 m	m ³	60.00	200.00	12,000.00
B 6.2	Pool 2 Raft slab on grade thickness 50 cm Concrete wall W = 30 cm/ starts 1m height till 4 m Total pools	m ³ m ³ m ³	420 720	200	144,000.00
B 6.3	Slab on grade for wedding venue thickness 20 cm	m ³	200	100	20,000.00
B 6.4	8 x Reinforced concrete Stairs Tread 30 x 110 cm thickness 15 cm Rise 17.5 x 110 cm thickness 15 cm Landing 1.5 m ² thickness 2 cm Roof of stairs 20 cm thickness Total stairs	m ³ m ³ m ³	70 50 120	400	48,000.00
B 6.5	main building column slab and roof slab	m ³	50	300	15,000.00
	Total Concrete	m ³	2,450		578,250

Item Code	Description	Unit	Qty	Unit Price	Total Price
	Category C: Wood work				
	<u>carpentry</u> Fabricate and install all rough carpentry components and assemblies as specified, detailed and necessarily required; including but not limited to wood grounds, nailers and blockings; wood framing, furrings and curbs; wood sheathing, backing panels and the like; INCLUDING for supports, brackets, anchorages, fixings and fasteners; and all other related ancillaries as indicated or required	Item	1.00		
	<u>Joinery</u> Joinery and architectural woodwork assemblies and components as specified and detailed, fabricated and installed complete; INCLUDING for supports, brackets, anchorages, fixings and fasteners; hardware, ironmongery, accessories, trim and finishing, including finish painting; and all other related ancillaries as indicated or required.				
	Composite counter units complete; oak solid wood faced blockboard and hardwood construction generally; including masonry backing and support walls, finishings and decoration; plinths, subframing; drawer units, shelves units, cabinet doors, etc.				
C 1	Wooden deck for bars	m ²	250	100.00	25,000.00
C 2	Doors				
C 2.1	MDF wooden veneered painted Entrance Door W x H, 110 x 240 cm	Item	32	350	11,200.00
C 2.2	MDF wooden veneered painted Bedroom Door W x H, 100 x 240 cm	Item	40	350	14,000.00
C 2.3	MDF wooden veneered painted Bathroom Door W x H, 85 x 240 cm	Item	32	300	9,600.00
C 2.4	MDF wooden painted kitchen service door Wx H, 120 x 240	Item	1	350	350.00
	Total wood work	Item	105		60,150.00

Item Code	Description	Unit	Qty	Unit Price	Total Price
	Category D: Metal work, Steel & Aluminum				
D 1	<u>Metal work, steel doors</u> Steel, burglar proof, security door, window panel and fixed louvre unit assemblies; fabricated and installed complete; INCLUDING for frames, hardware, operating devices, thresholds, trim and accessories				
D 1.1	Steel structure construction and GRC decorative finish	m ²	970		5,000.00
D 1.2	Steel & wood Gate H = 30 cm W = 500 m	Item	1		5,000.00
D 2	<u>Aluminum Work</u> Electrostatic polyester Coloured Powder Coated or Anodized Classe 20 Labeled EWAA/EURAS (Anodisation Architecturale Conforme Aux Specifications) Aluminium framed door, window, entrance, partition and screen units as specified and detailed, installed complete; INCLUDING for sub-frames, transoms and mullions; St. Gobain (France) glass, glazing, spider glasses and aluminium louvres; supports, anchors, fasteners and fixings; Electrical control with sensors automatic sliding door; protective coatings and sealants; hardware, ironmongery, accessories and trim; and all other related ancillaries as indicated or required on drawings (All aluminum sections and accessories should be as manufacture by Technal or Aluvar or equivalent)				
D 2.1	Aluminum framed glazing sliding door	m ²	1,115		
D 2.2	Curtain glass (Restaurant) H = 250 x 12 cm	m ²	262		
D 2.3	Aluminum glazing profile special for wedding venue 4 x 110 m height	m ²	440		
	Total aluminum & metal work	m²	105	130	13,650.00

Item Code	Description	Unit	Qty	Unit Price	Total Price
D 3	<u>Steel door Gate</u>				
D 3.2	Aluminum glazing and steel entrance façade for reception with electrical sensor door opening 400 x 300 cm	Item	1		2,000.00
D 4	<u>Handrail Staircase</u> Fabricate, supply and install oak wooden handrail top including galvanized steel structure fixation, brackets, accessories, protection coating and painting to stair flight, intermediate and top landing with all components as shown and detailed complete to the consent of Engineer and to this approval.	mL	160.00	30.00	4,800.00
	Total aluminum & metal work	m²	1,817	130	236,210.00
	Category E: Tiling All tilings includes 6 cm sands filling & 2cm cement mortar				
E 1.1	Ceramic 1; Resorts living and bedrooms	m ²	1,800	30.00	54,000.00
E 1.2	Ceramic 2; Resort Bathroom floors	m ²	200	30.00	6,000.00
E 1.3	Ceramic 3; Resort Bathrooms walls	m ²	1,000	30.00	30,000.00
E 1.4	Ceramic 4; Restaurant kitchen	m ²	70	30.00	2,100.00
E 1.5	Ceramic 5; Restaurant kitchen	m ²	80	30.00	2,400.00
E 1.6	Ceramic 6; Restaurant, reception	m ²	270	50.00	13,500.00
E 1.7	Ceramic 6; Offices	m ²	160	30.00	4,800.00
E 1.8	Ceramic 8				
	Pool 1 floor	m ²	1,500	30.00	45,000.00
	Pool 2 floor	m ²	850	30.00	25,500.00
	3 Jacuzzi in chilling area	m ²	100	30.00	3,000.00
E 2	Roof cement tiling	m ²	1,300	18.00	23,400.00
E 3.1	Marble door threshold 10 x 100 x 2 cm	Item	105	25.00	2,625.00

Item Code	Description	Unit	Qty	Unit Price	Total Price
E 2	Stamp concrete				
E 2.1	Outdoor Tiling, white colored stamp concrete	m ²	3,100	25	77,500.00
E 2.2	Landscape stairs; 20 Treads 250 cm 30 cm thick 5 cm	mL	50	20	1,000.00
	Landscape stairs; 20 Risers 250 cm 15 cm thick 2 cm	mL	50	20	1,000.00
E 3	Stone tiling for wedding venue	m ²	970	40	38,800.00
E 4	Marble Resort Stairs count 8 20 Tread 30 x 110 x 2 cm 20 Rise 17.5 x 110 x 2 cm 8 Landing 4.2 m ²	m ²	50	40	2,000.00
	Total flooring				332,625.00
F	Category F: Plaster + Paint Plaster and plastering as specified and detailed, installed complete; INCLUDING for substrate preparation, bonding and dubbing out; plaster lath, corner beads and other accessories, jointing and finishing; and all other related ancillaries as indicated or required. Portland cement plaster, 20mm thick; internal General surfaces: walls and ceilings for internal space, including columns with the corner beads, beams, attic, staircases, etc; margins, reveals and soffits				
F 1.1	Portland cement Plaster and emulsion paint for Resorts and restaurant internal and external walls	m ²	12,300	15	184,500.00
F 1.2	Portland cement Plaster and emulsion paint for Ceiling	m ²	3,500	15	52,500.00
	Total Plaster + paint	m ²	15,800		237,000
G 1	Category G Thermal insulation and water proofing Sheet waterproofing membranes as specified and detailed, installed complete; INCLUDING for substrate preparation, primers and adhesives; joint laps, coatings, flashings and accessories; and all other related ancillaries as indicated or required				

Item Code	Description	Unit	Qty	Unit Price	Total Price
	Membrane Plastomex APP-modified polyester-reinforced bituminous membranes,one layer.				
	Primer,Bituminous primer,solvent or water based bituminous primers,fast-drying.				
	Protection,Polypropylene-based semi-flexible boards for protection of waterproofing systems.Resistant to water,roots,acids,bases& salts.				
	COMPOSAN Bituminous anionic emulsion,with filler,mixed with elatomeric polymers of pasty consistence conform with UNE 104-231(type EB) DBI 2274. Epoxy in painting. HYPERDESMO D-2K				
	Primer Bituminous primer,solvent or water based bituminous primers,fast-drying. For elevations				
	SIPOFLEX 6000 L solvent-based bitumen-resin elastomeric (500%) coating. Used for waterproofing of areas not exposed to sunlight: retaining walls,terraces(under tiles)... Resistant to soil components & salts.Ideal as vapor barrier on facades behind mechanically fixed tiles				
	Insulations, water proofing 2 layers, cartonal for protection, screed 5 %, aluminum flashing around the parapet of the roof				
	Total insulation	m ²	1,600	20	32,000

Item Code	Description	Unit	Qty	Unit Price	Total Price
	Category H: Lighting				
H 1	Bar wooden deck indirect lighting		2	2,000.00	4,000.00
H 2	Wedding Venue special Lightining				
H 3	Fence lighting fixture every 5 m on top of wall	Item	150	60.00	9,000.00
H 4	Parking lighting every 10 m	Item	20	60.00	1,200.00
H 5	Pool Decorative lighting	Item	2	1,000.00	2,000.00
H 6	Restaurant Lighting	Item	10	80.00	800.00
H 7	Kitchen lighting	Item	6	50.00	300.00
H 8	Project lighted Sign on Road	Item	1	2,000.00	2,000.00
H 9	Project lighted Sign on Entrance	Item	1	2,000.00	2,000.00
H 10	ceiling point light (Resort rooms, corridor, offices)	Item	130	80.00	10,400.00
H 11	Information desk ceiling lighting	Item	2	150.00	300.00
H 12	Reception salon ceiling lighting	Item	4	80.00	320.00
H 13	Pub special lighting	Item	10	100.00	1,000.00
	Category J: Sanitary				
J 1	Pool filters and pump for 1000 m³	Item	2	500.00	1,000.00
J 2	Wc toilet 55 x 35 cm	Item	32	100.00	3,200.00
J 3	Wedding venue Wc toilet 55 x 35 cm	Item	8	100.00	800.00
J 4	Wedding venue Lavabo embeded in marble counter	Item	4	200.00	800.00
J 5	Washing basin with closet 40 x 60 cm	Item	32	100.00	3,200.00
J 6	Bathtub 70 x 150 cm	Item	32	100.00	3,200.00
J 7	Kitchenet sink 45 x 60 cm	Item	32	80.00	2,560.00
J 8	Jacuzzi pump for ressort unit	Item	16	500.00	8,000.00
J 9	Jacuzzi pump for chilling area	Item	3	500.00	1,500.00
J 10	Toilets, showers, sinks, basin and wahsers, jacuzzi... Pluming tools (mixers, valves, faucets...)	Item	1	5,000.00	5,000.00
J 11	Toilet decorative and tissue accessories set		35	50.00	1,750.00
J 12	Kitchen sink 80 x 60 cm	Item	2	100.00	200.00
J 13	Outdoor pool showers	Item	10	150.00	1,500.00
J 14	Grass electric water sprinklers with pipes and accessories	Item	20	60.00	1,200.00

Item Code	Description	Unit	Qty	Unit Price	Total Price
	Category K: Furniture				
K 1	Furniture				
K 1.1	Double bed	Item	8	500.00	4,000.00
K 1.2	Single bed	Item	64	350.00	22,400.00
K 1.3	Bed side table	Item	80	50.00	4,000.00
K 1.4	Hair dresser	Item	40	200.00	8,000.00
K 1.5	Tv unit	Item	32	400.00	12,800.00
K 1.6	Closet 200 x 250 cm	Item	40	400.00	16,000.00
K 1.7	Kitchen Cabinet 250 x 65 cm	Item	32	800.00	25,600.00
K 1.8	Sofa bed 220 x 90 cm	Item	32	200.00	6,400.00
K 1.9	Armchair	Item	40	80.00	3,200.00
K 1.10	Center table 60 x 90 cm	Item	32	60.00	1,920.00
K 1.11	Umbrella	Item	32	50.00	1,600.00
K 1.12	Foldable table with 4 dining chairs	Item	32	100.00	3,200.00
K 1.13	Kitchen cabinets 100 x 60 x 45	Item	5	200.00	1,000.00
K 1.14	Kitchen cabinets 100 x 60 x 60	Item	5	200.00	1,000.00
K 1.15	Office desk WxLxH 180 x 80 x 75	Item	5	400.00	2,000.00
K 1.16	Office chairs	Item	15	40.00	600.00
K 1.17	10 Articles (decorative elements & photo frames) per unit	Item	330	20.00	6,600.00
K 1.18	wedding venue; Dinning rounded tables for 10 pers. With 10 chairs	Item	60	400.00	24,000.00
K 1.19	Restaurant; Dinning tables for 10 pers. With 10 chairs	Item	20	300.00	6,000.00
K 1.20	Buffet tables	Item	10	100.00	1,000.00
K 1.21	Outdoor chaise longue	Item	30	60.00	1,800.00
K 1.22	Outdoor couches	Item	6	150.00	900.00
K 1.23	Outdoor parasol	Item	30	30.00	900.00
K 1.24	Outdoor wood table with 4 chairs	Item	10	200.00	2,000.00
K 1.25	Landscape Decorative elements	Item	20	30.00	600.00
K 1.26	Information desk and counter with 2 chair	Item	1	500.00	500.00
K 1.27	Reception salon and center table	Item	2	2,000.00	4,000.00
K 1.28	First aid medical equipment	Item	1	500.00	500.00
K 1.29	Children outdoor pvc ready playground 100 x 100 cm	Item	1	500.00	500.00
K 1.30	Storage room closet 300 x 60 x 300 cm	Item	2	500.00	1,000.00
K 1.31	special bar for pub with chairs	Item		2,500.00	

Item Code	Description	Unit	Qty	Unit Price	Total Price
K 2	Electronic equipments				
K 2.1	Tv 32 inches	Item	32	180.00	5,760.00
K 2.2	Tv 43 inches for reception, restaurant, pub	Item	5	700.00	3,500.00
K 2.3	Washer machine	Item	32	600.00	19,200.00
K 2.4	Washer machine and drier machine for room service	Item	3	700.00	2,100.00
K 2.5	Small fridge	Item	35	120.00	4,200.00
K 2.6	Espresso machine	Item	35	30.00	1,050.00
K 2.7	Microwave	Item	32	80.00	2,560.00
K 2.8	Kettle	Item	35	20.00	700.00
K 2.9	Cooker	Item	32	60.00	1,920.00
K 2.10	Hood	Item	32	100.00	3,200.00
K 2.11	Telephone	Item	40	10.00	400.00
K 2.12	IP cameras with speakers	Item	15	100.00	1,500.00
K 2.13	Office jet printer	Item	3	100.00	300.00
K 2.14	Industrial oven, cooker, microwave, grill	Item	3	1,500.00	4,500.00
K 2.15	Fridge	Item	2	2,000.00	4,000.00
K 2.16	Freezer room	Item	1	2,000.00	2,000.00
K 2.17	Desktop computer	Item	6	900.00	5,400.00
K 2.18	Cashier computer	Item	1	900.00	900.00
K 2.19	ID door secure locks for resorts	Item	32	40.00	1,280.00
K 2.20	Electrical room 200 x 200 x 250 cm (with electrical board, cables, disjoncteurs, tubes, transformer cores, ups...	Item	1	6,000.00	6,000.00
K 2.21	Electrical switches	Item	140	30.00	4,200.00
K 2.22	Sockets (tv, cable, internet, telephone, regular)	Item	310	30.00	9,300.00
K 2.23	Electrical generator 200 KVA	Item	2	20,000.00	40,000.00
K 2.24	Wedding venue sound system & subwoofers, DJ mixer	Item	2	5,000.00	10,000.00
K 2.25	Smoke and bubbles machines	Item	1	300.00	300.00
K 2.26	Video camera stands and equipments	Item	3	1,500.00	4,500.00
K 2.27	Outdoor sound system and subwoofers	Item	10	200.00	2,000.00
K 2.28	Hot water supply central for each building	Item	3	1,000.00	3,000.00
K 2.29	Split units Air conditioning 9 000 BTU for resorts rooms	Item	90	400.00	36,000.00
K 2.30	Floor standing Air conditioning 24 000 BTU for restaurant and venue	Item	6	1,500.00	9,000.00
K 2.31	Electric ventilation fan for toilets	Item	35	15.00	525.00
K 2.32	Electric ventilation fan for Kitchenette	Item	35	15.00	525.00
K 2.33	Electric ventilation grills for Kitchen	Item	4	30.00	120.00
K 2.34	Pool light transformer	Item	2	300.00	600.00
K 2.35	Special sound sytem for pub	Item	1	4,000.00	4,000.00
	Total Furniture, sanitary and lighting				425,790
	Total cost	\$			2,243,375.00

RESORT & WEDDING VENUE

